



VHSmartcard Intelligent System (VHSiS™)

Technical Paper



緯衡科技
VHSoft Technologies

Copyright

©2007 Copyright VHSoft Technologies Co., Ltd. All rights reserved.

Intellectual Property Rights

This software is protected by copyright, and may be protected by patent laws. No copying or other use of this software is permitted unless you have entered into a license agreement with VHSoft Technologies Co., Ltd. (VHSoft) authorizing such use. This document is protected by copyright and may not be copied, photocopied, reproduced, translated, or reduced to any electronic medium or machine readable form, in whole or in part, without prior consent, in writing, from VHSoft. Information in this document is subject to change without notice and does not represent a commitment on the part of VHSoft.

Introduction to VHSmart Card Intelligent System (VHSiS™)

VHSmart Card Intelligent system (VHSiS™) facilitates organizations to enforce security control, implement staff card issuing and obtain attendance record of company staff including headquarters, branch offices, subsidiaries, site offices and also the sub-contractors in different locations. VHSiS™ can perform centralized registration, attendance tracking, reporting and card issuance, as well as resource planning.

By synchronizing the updated staff information from remote branches, subsidiaries, site offices and also to the PDA, hence, the integrity and centralization of smart card management is assured.

Contract	Contract Name	Location	Main Contract	Contract Begin Date	Department C	Status
WTS8899	Wong Tai Sin Redevelopment	Wong Tai Sin	ABC company	21/11/2006		Active
TY-6400	Tsing Yi Complex	Tsing Yi	Hong Kong Co	07/09/2006		Active
TB1488	Tolo Bay Road Improvement	Shatin and Tai Po	Roader Limite	25/09/2006		Active
CP/2005/06	Castle Peak Road Improvement	Tsing Lung Tau	Power Limited	21/12/2005		Active
CC2524	Bayview Plaza	Wan Chai	ABC company	28/09/2006		Active
AB-1234	Yuen Long Sport Building	Yuen Long	Roader Limite	08/05/2006		Active

Contract Num	Contract Name	Sub-Con	Installation	NSC	Status
AB-1234a	Badminton Court (1	Hong Kong Co	Plaster	No	Active
AB-1234b	Building Internet Faci	ABSoft	IT	No	Active

About VHSiS

Smart Card System:

- Utilize biometric authentication technology
- Fully comply with Construction Workers Registration Authority (CWRA) Security Access Module System (SATM)
- Print Site Personnel detail
- Support:
 - Mobile computing device for smart-card verification
 - Company Smart Card and CWRA Card
 - Daily In/Out Record Output

Payment of Wages:

- Schedule of Wages
- Mandatory Provident Fund (MPF) Contributions against Daily Attendance
- Sub-Contractor's Payment of Wages

Reports:

- Daily Attendance Report (DAR) for CWRA
- GF527 and GF527A for tenants (e.g. Architectural Services Department [ASD] and Housing Authority [HA]) and Census Department
- Qualify Tradesman Report (QTR) for tenants
- Other Payment-related and Management Reports (e.g. Overtime [OT] Report, Sub-contractor Payment Record with MPF, Exception Report, etc.)

Others:

- OT, Roster Setting and Wages Calculation
- Missing in/out records enquiry and auto-fill with pre-set time
- Sub-contractor's self-maintenance capability (daily record, report, payment)

Security:

- Apply an encrypted key in staff card and database system to protect sensitive data
- Introduce dynamic backup strategy on centralized database, enabling real time and cold backup of data

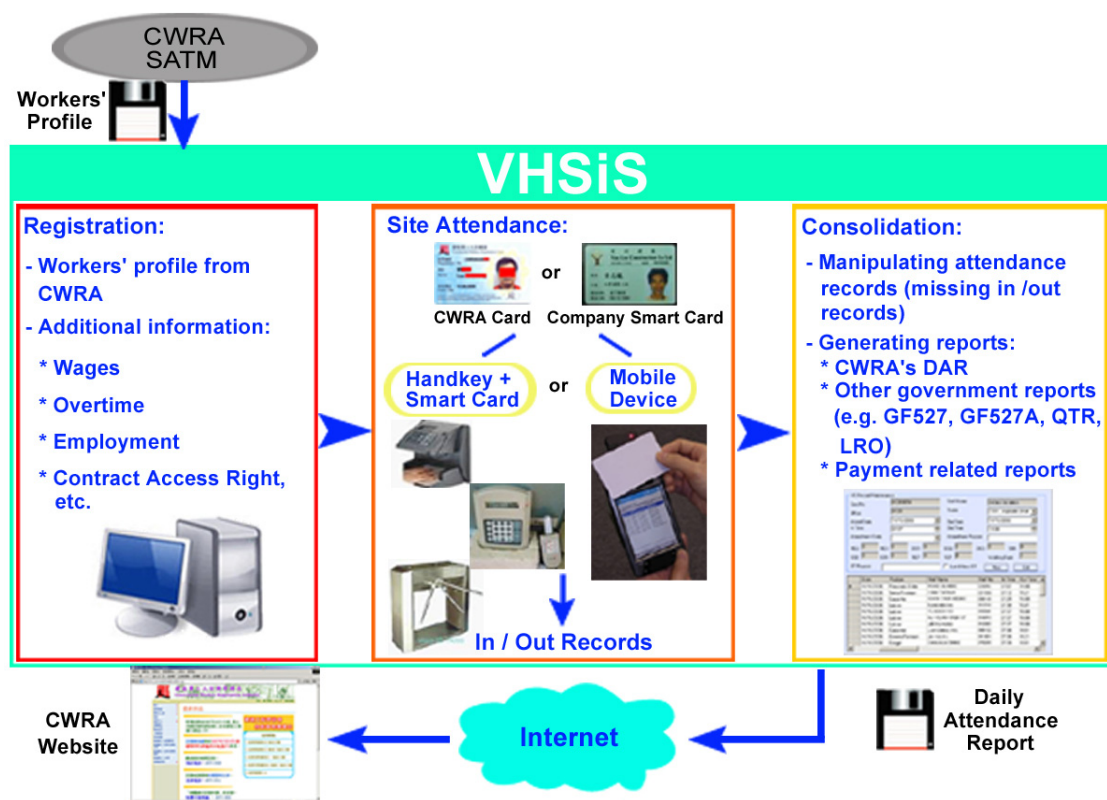

Section 1: Registration Module

Overview

The user can export the workers' profile collected from CWRA to VHSiS. Additional information, such as wage, overtime, employment, access right of contract, etc., of workers can be inputted in the Registration Module of VHSiS. All information, together with the profile, will be stored in a central repository in VHSiS. The features of the Registration Module are highlighted as follows:

- Centralized Staff Registration with association of Company Smart Card / CWRA Card
- Comprehensive Repository of labour information that can be shared, distributed and dispatched to branches, subsidiaries and sites
- Company Card Read/Write Function: Write personal information to Company Smart Card with personal photo
- Multiple Sites Access Control Configuration of Staff
- Staff Data Export / Import across headquarter and sites
- Maintenance of:
 - Department List
 - Trade List
 - Certification
 - Position List
- Company Card Printing Function: about 12 card templates for selection (template requires additional program customization)
- Compatible with advanced Smart Card Security Requirement including SATM

Registration Management

Application registration contains staff's photo and is compatible with registration cards issued by the Registrar of Construction Workers, which is appointed under the Construction Workers Registration Ordinance.

The screenshot displays the 'VHSiS - Data Manager' application window. On the left is a tree view with categories like 'Personal Information', 'Subcontractor', 'Trade', 'Department', 'Position', 'Certification', 'Staff Card', 'Subcontractor', 'Trade Cert', 'Project List', 'Card History', 'Housing Card', 'Black List', 'Entry Permission', 'Work Order Management', 'FPA Location Definition', 'Clocking', and 'Report'. The main area shows a 'Staff' registration form for 'Wong Chi Kong' (王偉江). The form includes fields for Staff HKID (E70), Staff No (CWR-0129), Staff Name (Wong Chi Kong), Chinese Name (王偉江), Gender (Male), Image Name (C:\Program Files\SZH), Salary (0), Blood Type, Address, Department (洪昌建築工程公司), Subcontractor (洪昌建築工程公司), Trade (地庫龍井), SubCon Position, Practicing Trade (C356 機械設備操作(折箱)-挖運機), Trade Cert No (A702736), Expire Date (2011-09-21), Other Cert. list (2011-09-21 A702736 負荷物移動機械), Project (彩碧道), Issue Site (彩碧道), Issue Date (2007-07-10), Safety Card (GC-030875R), Expire Date (2009-03-31), Construction Worker Registration Card (CWR06107616), Expire Date (2009-09-19), Silver Card, and Expire Date (1899-12-30). Buttons for 'Cancel', 'Search', 'Card Renew', 'Add to list', and 'Delete from list' are also visible.

Certification Maintenance

Applicant information enquiry, worker's trade certificate (with qualification and expiry date) maintenance, result updating, interfacing, email confirmation, rejection handling and letter of reject application can be performed.

Card Personalization & Printing

Functions include card personalization log in and access permission, smart card writing and printing and QC/QA.



Card Enquiry

With the central repository, the user can easily enquire staff's profile and card information enquiry.

Card Update

The user can perform card renewal and card re-issuing.

Chip and Card Application

The user can perform card termination and card suspension.

Smart Card Receiving Side

Card reading and security access handling are available.

SmartCardDlg

Read Card			
Card No :	AB8EC382	Staff Type :	YLSUB
Staff HKID :	E70	Card Type:	有利建築判工證
Staff Number :	CWR-0129	Card No:	AB8EC382
StaffName :	Wong Chi Kong	Staff HKID :	E70
ChineseName :	王熾江	Staff Number :	CWR-0129
SafetyCardNo :	GC-030875R	StaffName :	Wong Chi Kong
SCExpireDate :	2009-3-31	ChineseName :	王熾江
Position Code :		SafetyCardNo :	GC-030875R
Position :		SCExpireDate :	2009-3-31
Subcon Code :	04	Position Code :	
Subcontractor :	洪昌建築工程公司	Position :	
Trade Code :	04	Subcon Code :	04
Trade :		Subcontractor :	洪昌建築工程公司
ExpireDate :	2008-7-9	Trade Code :	04
Indicator :	<input type="checkbox"/> Out	Trade :	地渠泥井
Certification :	-17 2011-9-21	Expire Date :	2008-07-09 11:19:53
		Indicator :	<input type="checkbox"/> TRUE In, FALSE Out
		Certification :	負荷物移動機械 2011-9-21



Result: Succeed!

Key Management

An encrypted key is generated for smart cards and the database to protect sensitive data including ID card no. and staff password.

Section 2: Site Attendance Module

Overview

The function of the Site Attendance Module is to capture the in/out records from sites and import them to VHSiS. VHSiS supports two approaches for collecting the attendance records.

- Smart Card Reader with Handkey and Company Smart Card / CWRA Card
- Mobile Computing Device

The following functions are also supported by the Site Attendance Module of VHSiS:

- Card Reading for Company SmartCard / CWRA Card
- Remote Site Access (for fitting out)
- Site attendance import (for fitting out)
- Daily Good List update (automatic)

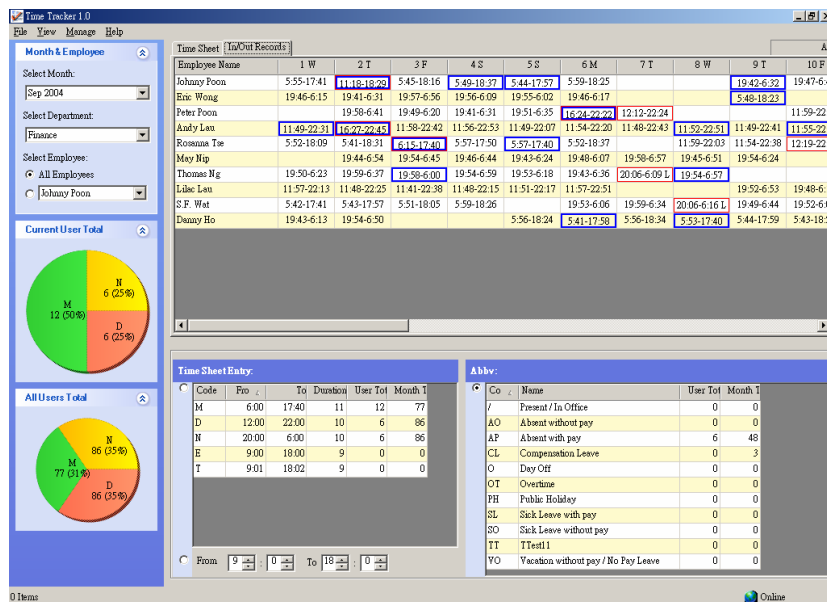

Attendance Data Capture

In/Out records can be obtained by manual data input, mobile computing device data capturing, fixed card data input and/or problematic card list importing.



Attendance Data Import from an Access Control System

Attendance data can be captured by an access control system in the site and then imported to VHSiS.



Mobile Computing

In/Out records can be captured by and stored into a mobile computing device. An attendance history can then be established and exported to the Consolidation Module. Information such as Lunch OT can also be set.



Section 3: Consolidation Module

Overview

After capturing the attendance records of workers, the user can further consolidate the data by setting certain templates and fixing the in/out records in the Consolidation Module. Various kinds of reports, including the Daily Attendance Report (DAR), which is required by the CWRA, can be generated.

Template Setting

Main contractors and sub-contractors can set the Independent Roles Permission. For the calculation of wages, the user can set the following templates:

- Holidays: the dates of all holidays around a year.
- Staff Roster: different roster types and their details, such as working days per week, working hours per day, lunch break, etc.
- Leave Type: different leave types such as annual leave, sick leave, no pay leave, marriage leave, etc.
- OT Package: wages or compensation for overtime working

The screenshot shows a software window titled "VHSiS - OT Package". It contains two main sections: "OT Package" and "Package Details".

OT Package Section:

Package Name	Roster	Status
A	1	Active
all	3	Inactive
B	1	Active
C	6	Active
D	2	Active
E	3	Active
F	3	Active
G	3	Active
H	4	Active

Package Details Section:

IPL OT Formula Code	Type
H02	1800-2400
H03	2400-0700
H02	0700-0900
H02	Sat 1800-2400
H03	Sat 2400-0700
H02	Sat 0700-0900
H02	Sat 1400-1800

Data Maintenance

1. In/Out Records Maintenance

Some in/out records may be missing due to various reasons such as hardware failure. VHSiS can identify the missing records and update them in batch with only a step. The attendance data can also be manipulated in the Consolidation Module. Nominated sub-contractors (NSC) can perform in/out record maintenance independently.

I/O Record Maintenance

Card No

DC2B9B54

Staff Name

WONG SIU MING

Office

HY20

Trade

C301, Asphalter (Wat

Attend Date

11/10/2006

Out Date

11/10/2006

In Time

07:07

Out Time

19:00

Amendment Code

Amendment Reason

H02

0

H03

0

D01

0

D02

1

D03

0

S04

0

S02

0

S03

0

S07

0

S0F

0

Working Days

1

OT Reason

☐ Lunch hour OT

New

Edit

	Date	Position	Staff Name	Staff No	In Time	Out Time
▶	11/10/2006	Pneumatic Driller	WONG SIU MING	025542	07:07	19:00
	11/10/2006	Senior Foreman	CHAN TAI MAN	031559	07:12	19:21
	11/10/2006	Carpenter	KWOK CHUN KEUNG	066148	07:29	19:00
	11/10/2006	Labour	TANG KIN WA	012768	07:30	19:01
	11/10/2006	Labour	YU KWOK HO	010341	07:37	19:00
	11/10/2006	Labour	AU YEUNG CHUN KIT	014813	07:37	19:00
	11/10/2006	Labour	LEE PUI HUNG	012393	07:37	19:00
	11/10/2006	Carpenter	LAM CHENG WA	068102	07:38	19:01
	11/10/2006	General Foreman	LIN YUE FU	041904	07:38	18:21
	11/10/2006	Ganger	CHAN KAM SHING	075265	07:39	19:01

2. Trade Maintenance

For generating reports like GF527, GF527A and QTR, VHSiS can rectify the correct trade of workers on a specific working date quickly. The user can also edit the trades of workers manually.

VHSIS - Trade Maintenance

Trade Maintenance

Create Edit Active/Inactive Set Qualified Trade Cancel

Trade Code	Trade Name	Qualified Trad	Status
C324	Marble Worker	No	Active
C325	Marine Construction Plant Opertor	No	Active
C325a	Marine Construction Plant Op. (Boom-grab Bucket)	No	Active
C325b	Marine Construction Plant Operator (Boom-hook)	No	Active
C325c	Marine Construction Plant Operator (Derrick)	No	Active
C326	Mason	No	Active
C327	Metal Scaffolder	No	Active
C328	Metal Worker	No	Active
C329	Painter and Decorator	No	Active
C330	Piling Operative	No	Active
C330a	Piling Operative (Bored Pile)	No	Active
C330b	Piling Operative (Percussive Pile)	No	Active
C331	Pipelayer	No	Active
C333	Plant and Equipment Operator (Load Shifting)	No	Active
C333a	Plant and Equipment Operator (Bulldozer)	No	Active
C333b	Plant and Equipment Operator (Excavator)	No	Active
C333c	Plant and Equipment Operator (Loader)	No	Active
C333d	Plant and Equipment Operator (Mini-loader)	No	Active
C333e	Plant and Equipment Op. (Mini-loader w/Attachmt.)	No	Active
C334	Plant and Equipment Operator (Hoist and Crane)	No	Active
C334a	Plant and Equipment Op. (Crawler-mt. Mobile Crane)	No	Active
C334b	Plant and Equipment Operator (Gantry Crane)	No	Active
C334c	Plant and Equipment Operator (Tower Crane)	No	Active

Report Generation

VHSIS can generate a number of reports for different needs and purposes. The following will narrate the reports one by one in detail.

1. Daily Attendance Report (DAR) (Required by CWRA)

Main contractors and NSC are required to submit DAR of the site workers to the CWRA. VHSIS is capable to generate DAR that accurately match with GF527 and contain Contract No., CWRA Reference No., Construction Workers Registration No., Card Serial No. / Card Sequence No., IN/OUT Type, IN/OUT Date, IN/OUT Time and Practicing Trade Code to comply with the requirements of CWRA. The DAR is exported as an Excel file for submission to the website of CWRA.

Daily Attendance Report (Consolidated Data)

Contract No. / BOO Ref. No.: _____
 CWRA Reference No.: _____

合約編號 / 屋宇署參照編號 CF2006/02
 CWRA參考編號 AB24612

Note 1: Please input either the card sequence no. printed on lower right corner at the back of Construction Workers Registration Card or the card serial no. stored in the Construction Workers Registration Card.
 註解 1: 請輸入工人註冊證背面右下角的卡序號或儲於註冊證內的序列號

Note 2: Should the worker is not a registered skill worker or semi-skilled worker, please input C406 (General Worker) as the practising trade code.
 註解 2: 工人從事的工作不是註冊熟練技工或半熟練技工, 請輸入C406 (普通工人)為從事工作的工種

Construction Workers Registration No. 工人註冊編號	Card Serial No. / Card Sequence No. (See Note 1) 卡序號 / 序列號 (註解 1)	Staff No.	Staff Name 工人名稱	IN/OUT (I / O) 進/出 (I / O)	IN/OUT Date (yyyy/mm/dd) 進/出日期 (年/月/日)	IN/OUT Time (hh:mm:ss) 進/出時間 (時:分:秒)	Practising Trade Code (See Note 2) 從事工作的工種代碼 (註解 2)
	00005BA0	L020022	CHAN TAI MAN	I	2006/10/18	7:35:00	C318
	00005BA0	L020881	TANG TAK WA	O	2006/10/18	19:03:00	C318
	DC0604F4	L060379	NG CHUNG MING	I	2006/10/18	7:39:32	C406
	DC0604F4	L060643	LEE SIU KEUNG	O	2006/10/18	19:02:18	C406
	DC06B434	060185	CHEUNG SUM	I	2006/10/18	7:56:38	C301
	DC06B434	060564	WONG HOK SHING	O	2006/10/18	18:06:55	C301
	DC28CF44	040541	KWOK KA KIN	I	2006/10/18	7:12:33	C301
	DC28CF44	040111	MAK CHI FAI	O	2006/10/18	19:04:55	C301
	DC28E364	L060352	RAYMOND MOHAMMAD	I	2006/10/18	7:47:41	C301
	DC28E364	L060749	YU WING KEUNG	O	2006/10/18	19:02:50	C301
	DC28E5D4	L060620	AU YEUNG TSZ FUNG	I	2006/10/18	7:40:20	C301
	DC28E5D4	L060039	LAU WAN KWONG	O	2006/10/18	19:00:20	C301
	DC290324	980217	SO FAT	I	2006/10/18	7:44:25	C301

The two labour return reports, GF527 and GF527A, are required to submit to ASD/HA and the Census Department. The user can prepare the two reports and export them as Excel files in order to submit to the departments.

GF527 Report

Contract:

Year: Month:

Microsoft Excel - GF527Report

File Edit View Insert Format Tools Data Window Help

100%

Reply with Changes... End Review...

119 0

A		B		C	D	E	F	G	H	I	J	K	L
1	Original - to C&SD	Triplicate - filed as Site Record		Monthly Return of Site Labour Deployment a									
2	Duplicate - to Project Office	Quadruplicate - kept by Contractor											
5	Dept/Div: / Month/Year: 10 / 2006			Contract No.: Cf/2006/02			Contract Title: Construction c						
7	Item	Trade List ¹											
8	No.	Trade		Orig.	Rev.	1	2	3	4	5	6	7	8
9				(Code ²)									
10	1	Bar Bender & Fixer [or Steelbender] ⁶	✓	C304	5	30	30	30	30	30	13	4	
11	2	Concretor	✓	C309	2	21	21	21	21	21	18	2	
12	3	Drainlayer	✓	C314	1	15	15	14	15	15	6	1	
13	4	Plumber	✓	C338	2	29	29	29	29	29	12	1	
14	5	Leveller	---	C323	0	14	14	14	14	14	8	0	
15	6	Bamboo Scaffolder	✓	C303	1	13	12	13	13	13	4	0	
16	7	Carpenter & Joiner ³	✓	---	(No. of workers/total man-day)								
17	8	Carpenter (Formwork)	---	C307	11	56	56	56	56	56	30	9	
18	9	Joiner	---	C322	1	13	13	13	13	13	7	2	
19	10	Plant & Equipment Operator (Load Shifting) [or Plant Operator (exc. driver, bulldozer driver, etc.)] ⁶	✓	C333	0	9	9	8	9	9	5	0	
20	11	Truck Driver	✓	C349	0	6	6	6	6	6	2	0	
21	12	Rock-Breaking Driller [or Pneumatic Driller] ⁶	✓	C339	0	10	10	10	10	10	7	0	
22	13	Blacksmith ³	✓	---	(No. of workers/total man-days)								
23	14	General Welder	---	C318	22	84	81	85	85	82	50	22	
24	15	Metal Worker	---	C328	20	90	91	89	91	91	43	18	
25	16	Glazier	✓	C319	12	45	43	45	45	44	28	11	
26	17	Excavator (male)	✓										
27	18	Excavator (female)	✓										

GF527 (Rev. 1-2003)

Draw AutoShapes

Ready NUM

Microsoft Excel - GF527AReport

File Edit View Insert Format Tools Data Window Help

Times New Roman 16 B I U

BU16

Return on Construction Site Employment

GF527A V1.6

Original - C&SD (within 2 weeks) Duplicate - Project Office/Authorized Person Triplicate - Filed as Site Record Quadruplicate - kept by Contractor

Reference no. in Building Department / Contract no.: CF2006/02

Contract title / Contract description: Construction of Fuk Wa Street Complex

Name of contractor: Hong Kong Construction Co. Ltd. (Tel.: 22345678)

☐ Nominated sub-contractor (Tick if applicable)

Site / Contract address:

Name of authorized person / Company of site representative: Mr. Chan (Tel.: 93656532)

Name of real estate developer / responsible government department: (Tel.:)

Work code for government site only (if applicable):

Broad stage of work: (% of completion:)

Current status of the site (Please select one of the following and tick as appropriate box):

1 ☐ Active 4 ☐ Under maintenance period (Expiry date (e.g. 31/01/2007))

2 ☐ Work suspended 5 ☐ Work completed with maintenance period over / without maintenance period

3 ☐ Vacant

Reporting month/year (e.g. 03/2006): 10/2006 Last day of the reporting month: 31

Please insert either the data or 'U'. Do not leave any cell blank.

I. Number of persons engaged and vacancies on the last day of the reporting month.

Number of persons engaged at site	Total	Of which: female
(i) Manual workers	32	
(ii) Professional / technologist	0	
(iii) Technician	0	
(iv) Other site personnel (e.g. amah and security guards)		
(A) Total number of persons engaged at site	32	
(B) Number of employers / self-employed persons in (A)		

For official use only

Site No. (10=10)

IND (10=10)

Area (10=10) Status (10=10)

DCM EN

3. Quality Tradesman Reports (QTR) (Required by ASD/HA)

VHSis is able to generate the following QTR for submission to ASD/HA.

- Labour Return on the Day of Checking
- Verification of Employment of Skilled Workers (Building and Civil Engineering Trades)
- Verification of Employment of Skilled Workers (Electrical and Mechanical Trades)
- Verification of Employment of Semi-Skilled Workers (Building and Civil Engineering Trades)
- Verification of Employment of Semi-Skilled Workers (Electrical and Mechanical Trades)

QTR Report

Contract: CF/2006/02

Date: 16/10/2006 Report Type: QTR DOC

Export QTR Report Cancel

Microsoft Excel - QTR_doc_Report

File Edit View Insert Format Tools Data Window Help

125%

Reply with Changes... Egd Review...

Ans

N2

1 **Labour Return on the Day of Checking – Page C13/14 to C14/14**

2 QTR_5 V1.5

3 Date of Checking : 10/16/2006 Contract No. : CF/2006/02 Contractor

4

Practising Trade (Skilled worker code/ Semi-skilled worker code)	Total No. of Workers Engaged on Site (imported labour excluded)	Skilled Worker		Skilled workers plus Semi-Skilled Workers		No. of Verified Skilled Workers
		Minimum No. Required (Percentage)	Actual No. Employed	Minimum No. Required (Percentage)	Actual No. Employed	
Asphalter (Road Contruction) (C301/-)	31	16 (50)	18	31 (100)	36	
Asphalter (Waterproofing) (C302/-)	25	13 (50)	15	25 (100)	30	
Bamboo Scaffolder (C303/C403)	50	25 (50)	22	50 (100)	55	
Bar Bender and Fixer (C304/C404)	32	16 (50)	26	32 (100)	41	
Bricklayer (C305/C405)	20	10 (50)	11	20 (100)	20	
Building Security System Mechanic (E323/E423)	18	9 (50)	9	18 (100)	19	
Carpenter (Fender) (C306/-)	104	52 (50)	50	104 (100)	105	
Carpenter (Formwork) (C307/C307a,b/C407/C407a,b)	167	84 (50)	75	167 (100)	180	
Communication System Mechanic (E324/E424)	24	12 (50)	15	24 (100)	21	
Concrete Repairer (Spalling Concrete) (C308/-)	59	30 (50)	35	59 (100)	61	
Concretor (C309/C409)	28	14 (50)	18	28 (100)	31	
Construction Plant Mechanic (C310/C410)	25	13 (50)	14	25 (100)	26	
Curtain Wall Installer (C311/-)	20	10 (50)	10	20 (100)	19	
Drainlayer (C314/C414)	22	11 (50)	10	22 (100)	20	
Electrician/Electrical Fitter (E305/E305a,b/E405a,b)	108	54 (50)	55	108 (100)	111	
Fire Services Mechanics (E306/E306a,b/E406a,b)	24	12 (50)	11	24 (100)	26	
Floor Layer (C316/C316a,b/C416/C4)	34	17 (50)	18	34 (100)	34	
General Welder (C318/C418)	55	28 (50)	29	55 (100)	54	

Ready

4. Labour Relationship Officer (LRO) Reports (Required by ASD/HA)

VHSiS can generate the following types of LRO Reports for the user to submit to ASD/HA.

- Schedule of Wages
- Acknowledgement of receipts of payment
- Sub-Contractor Management Plan (SMP)
- Register of Worker's Employment Contracts
- Register of issued Smart Card (ACRS)
- Employment Contract and Worker's Signature Sample

地盤工作之公司, 機構員工身份登記表格

地盤工作之公司, 機構員工身份登記表格 (1/4)

合約 CF/2006/02

判頭 Hong Kong Construction 承判工作項目

匯出報表 取消

Microsoft Excel - ASD_IR0Report_1

File Edit View Insert Format Tools Data Window Help

125%

Reply with Changes... Egd Review...

Arial 10

C112

	A	B	C	D	E	F	G	H	I	J
1	附件 (四)									
2	Hong Kong Construction									
3										
4										
5	在地盤工作之公司, 機構員工身份登記表格 (1/4)									
6										
7	地盤 Fuk Wing Street Complex		承判公司/ 機構名稱:		Hong Kong Construction		承判工作項目:			
8										
9										
10	僱員中/英文姓名		身份證號碼	平安咭號碼 建造業工人註冊證	工作証號碼 僱員合約編號	日薪	超時時 薪工資	車馬費 津貼	僱員簽名式樣	登記日期 備註
11	1	林偉賓/ Alam Jimmy		HR-511153	96272016 YLC302492					26-Jun-2006
12										
13	2	歐振謙/ Au Chun Him		HR-374203R CWR06048577	YLC302614 97BF5A76					28-Aug-2006
14										
15	3	歐悅昌/ Au Yuet Cheong		HR-373405R	YLC301402					19-Apr-2006
16										
17	4	歐陽榮/ Au-Yeung Wing		HR-351816R CWR06063084	AA42DD66 YLC302483					16-Jun-2006
18										
19	5	陳志明/ Chan Chi Ming		HR-368854R CWR06083700	8FBE79C6 YLC302110					14-Sep-2005
20										
21	6	陳志威/ Chan Chi Wai		SCW98004090R	84872CB6 YLC302456					2-Jun-2006
22										
23	7	陳彩嬌/ Chan Choi Tai		GC-027964R	AA42BD26 YLC302496					
24										
25	8	陳學基/ CHAN HOK KI		GC-202469R CWR06076916	45C42B42 YLC200262					21-Oct-2001
26										
27	9	陳漢英/ CHAN HON YING		GC-037687R	97BF6216 YLC200762					1-Mar-2003
28										
29	10	陳金釐/ Chan Kam Lai		SCW999H1416R CWR06003446	AB8D2CE2 YLC302369					10-Apr-2006
30										
31	11	陳金應/ Chan Kam Ying		HR-350203R CWR06108832	B112B066 YLC302332					15-Sep-2006
32										
33	12	陳桂英/ Chan Kwai Ying		HR-406075R CWR06033340	AB8E8DA2 YLC302221					28-Dec-2005
34										
35	13	陳麗嬌/ Chan Lai Seung		HR-344382	844CC156 YLC302132					15-Sep-2005
36										
37				HR-90635R	AB8CF3D2					
38										

Sheet1 / Sheet2 / Sheet3

Draw AutoShapes

Ready NUM

5. Sub-contractor Payment Record

The user can prepare the Sub-contractors Payment Record with normal and OT wages, together with MPF calculation, in VHSIS.

薪金報表 (Payment Report)

薪金報表 (Payment Report)

時段由 05/03/2007 至 10/03/2007

合約 CF/2006/02 判頭

匯出薪金報表 取消

Microsoft Excel - EXCEPTION

File Edit View Insert Format Tools Data Window Help

Y2

Hong Kong Construction Co. Ltd.

Exception Report 01/11/2006

Period from: 02/10/2006 To: 31/10/2006 Contract: CF/2006/02 Staff Type: Daily and Monthly

Dept-Project	Sectio	Date	Day	Position	Staff Name	Office Hour		Late Arr.	Early Dep.	Lunch Hour	Remark
						IN	OUT				
CF200602		03/10/2006	Tue	Senior Engineer	CHAN TAI MAN	8:03	18:00	0:03	No		L
CF200602		10/10/2006	Tue	Senior Engineer	CHAN TAI MAN	10:44	18:34	2:44	No		MO
CF200602		11/10/2006	Wed	Senior Engineer	CHAN TAI MAN	8:20	18:55	0:20	No		L
CF200602		14/10/2006	Sat	Senior Engineer	CHAN TAI MAN	0:00	0:00		No		AL
CF200602		16/10/2006	Mon	Senior Engineer	CHAN TAI MAN	8:19	18:30	0:19	No		L
CF200602		21/10/2006	Sat	Senior Engineer	CHAN TAI MAN	7:58	17:25		0:35		ED
CF200602		22/10/2006	Sun	Senior Engineer	CHAN TAI MAN	13:11	18:01		No		MO
CF200602		28/10/2006	Sat	Senior Engineer	CHAN TAI MAN	8:15	18:02	0:15	No		L

Legend:

MO	Meeting Outside	BT	Business Trip	T	Training/ Seminar	AL	Annual Leave
SL	Sick Leave	CL	Compensation Leave	NPL	No Pay Leave	OL	Other Leave
L	Late	ED	Early Departure	O	Others	SO	Saturday Off

7. OT Report

For OT wage calculation, VHSiS can help prepare an OT Report of specific workers in a certain period. All OT information of the staff will be listed in the OT Report.

OT Report

OT Report

Period From: 15/10/2006 To: 21/11/2006

Staff Name: Contract: CF/2006/02

Staff Type: Daily and Monthly Staff

Export

Cancel

Microsoft Excel - OTREPORT

File Edit View Insert Format Tools Data Window Help

Times New Roman 12 B I U

O1 SO7

	A	B	C	D	E	F	G	H	I	J	K	L	M
	p_empno	p_staff_name	p_sname	p_gname	p_hm_date	SALARYDAY	HO2	HO3	DO1	DO2	DO3	SO4	SO2
1													
2	L020022	CHAN TAI MAN	CHAN	TAI MAN	15/10/2006		1	0	0	0	0	0	C
3	L020881	TANG TAK WA	TANG	TAK WAI JEFF	16/10/2006		1	0	0	0	0	0	C
4	L060379	NG CHUNG MING	NG	CHUNG MING	16/10/2006		1	0	0	0	1	0	C
5	L060643	LEE SIU KEUNG	LEE	SIU KEUNG	16/10/2006		1	0	0	0	0	0	C
6	060185	CHEUNG SUM	CHEUNG	SUM	17/10/2006		1	0	0	0	0.5	0	C
7	060564	WONG HOK SHING	WONG	HOK SHING	17/10/2006		1	0	0	0	0	0	C
8	040541	KWOK KA KIN	KWOK	KA KIN	18/10/2006		1	0	0	0	2	0	C
9	040111	MAK CHI FAI	MAK	CHI FAI	18/10/2006		1	0	0	0	1	0	C
10	L060352	RAYMOND MOHAMMAD	MOHAMMA	RAYMOND	18/10/2006		1	0	0	0	0	0	C
11	L060749	YU WING KEUNG	YU	WING KEUNG	19/10/2006		1	0	0	0	1.5	0	C
12	L060620	AU YEUNG TSZ FUNG	AU YEUNG	TSZ FUNG	20/10/2006		1	0	0	0	0	0	C
13	L060039	LAU WAN KWONG	LAU	WAN KWONG	21/10/2006		1	0	0	0	2	0	C
14	980217	SO FAT	SO	FAT	21/10/2006		1	0	0	0	1.5	0	C
15													
16													
17													
18													
19													
20													
21													
22													
23													
24													
25													
26													
27													
28													
29													
30													
31													
32													
33													
34													
35													
36													

Sheet1 / Sheet2 / Sheet3

Ready CAPS NUM

8. Attendance Summary Report

The Attendance Summary Report, which can be generated in VHSiS, shows the summary of specific workers' attendance of a certain period for wage calculation and management purposes.

Attendance Summary Report

Attendance Summary Report

Period From
16/10/2006
To
18/10/2006

Staff Name
CHAN TAI MAN, L020022
Staff Type
Daily and Monthly Staff

Department
Contract
CF/2006/02

Contractor

Preview
Cancel

MainReport

Hong Kong Construction Co. Ltd.

Attendance Report 01/11/2006

Staff Name: CHAN TAI MAN
Staff No.: L020022

Department: CF200602
Period from 16/10/2006 To 18/10/2006

Date	Day	IN	OUT	Late Arr	Early Dep	HO2	HO3	DO1	DO2
* 16/10/2006	Mon	08:19	18:30	0:19		0.0	0.0	0.0	0.0
* 17/10/2006	Tue	07:40	18:28			0.0	0.0	0.0	0.0
18/10/2006	Wed	07:44	18:53			0.0	0.0	0.0	0.0
Total:				0:19		0.00	0.00	0.00	0.00
Total count:				1	0				
Total working day:		3.00							
Absence count:		0.00							

Current Page No: 1
Total Page No: 1
Zoom Factor: 100%

Microsoft Excel - AttendanceSummaryReport																								
File Edit View Insert Format Tools Data Window Help																								
Type a question for help																								
Times New Roman 10 B I U \$ % , & # < > & # < > 150%																								
R13																								
	A	B	C	D	E	F	G	H	I	J	K	L	M	N	O	P								
1	Hong Kong Construction Co. Ltd.																							
2																								
3																								
4	Attendance Report		01/11/2006																					
5																								
6	Staff Name:	CHAN TAI MAN					Staff No.:	L020022				Contractor:												
7																								
8	Department:	CF200602					Period from	16/10/2006		To	18/10/2006													
10																								
11	<u>Date</u>	<u>Day</u>	<u>IN</u>	<u>OUT</u>	<u>Late Arr</u>	<u>Early Dep</u>	<u>HO2</u>	<u>HO3</u>		<u>DO1</u>	<u>DO2</u>	<u>DO3</u>	<u>S04</u>											
12	*10/16/2006	Mon	08:19	18:30	0:19		0.0	0.0		0.0	0.0	0.0	0.0											
13	*10/17/2006	Tue	07:40	18:28	0.0		0.0	0.0		0.0	0.0	0.0	0.0											
14	18/10/2006	Wed	07:44	18:53	0.0		0.0	0.0		0.0	0.0	0.0	0.0											
15	Total:				0:19		0.00	0.00		0.00	0.00	0.00	0.00											
16	Total count:				1	0																		
17	Total working day:		3.00																					
18																								
19	Absence count:		0.00																					

Microsoft Excel - Audit Trail

File Edit View Insert Format Tools Data Window Help

Type a question for help

10 Arial B I U

K34

	A	B	C	D	E	F	G	H	I	J	K	L	M	N	O	P	Q		
1																			
2																			
3																			
4																			
5	Audit Trail		01/11/2006																
6	Audit Type:		All					Staff:		All									
7																			
8																			
9	<u>Staff Name</u>		<u>Record Date</u>		<u>Type</u>		<u>Attend Date</u>		<u>In Time</u>		<u>Out Date</u>		<u>Out Time</u>		<u>Trade Code</u>		<u>Reason Code</u>		<u>Amount</u>
10																			
11	CHAN TAI MAN		26/10/2006		Update		Before		05/10/2006		7:36						C301		
12							After		05/10/2006		7:36		05/10/2006		18:00		C301		
13																			
14	CHAN TAI MAN		08/11/2006		Delete		Before		24/10/2006		7:58						C301		
15							After												
16																			
17	CHAN TAI MAN		08/11/2006		Delete		Before		25/10/2006		7:28						C301		
18							After												
19																			
20	CHAN TAI MAN		10/11/2006		Update		Before		16/10/2006		8:19						C301		
21							After		16/10/2006		8:19		16/10/2006		18:30		C301		
22																			
23	CHAN TAI MAN		10/11/2006		Update		Before		17/10/2006						18:28		C301		
24							After		17/10/2006		7:40		17/10/2006		18:28		C301		
25																			
26	CHAN TAI MAN		23/11/2006		Delete		Before		08/11/2006		7:44						C301		
27							After												
28																			
29	CHAN TAI MAN		10/07/2007		Update		Before		24/10/2006		7:58		24/10/2006		18:13		C301		
30							After		24/10/2006		0:00		24/10/2006		18:13		C301		
31																			
32	CHAN TAI MAN		10/07/2007		Update		Before		10/10/2006		7:44		10/10/2006		18:34		C301		
33																			

Draw

Ready

NUM

Appendix 1: Related Hardware Products

Biometric Authentication – Handkey II

- Utilizing field-proven hand geometry biometric technology that captures a 3D image of the hand
- Verifying a person's identity with unparalleled accuracy
- Fast and effective way of controlling the access or monitoring the movements of people in construction sites



MA-RM PDA Smart Card Reader

Reading Range	Typically 3cm
Output/Interface	9600 bps baud rate/CF Card Type II
Card Type	ISO 14443A, Mifare MF1
Operating System	Microsoft® Windows® CE operating system for PocketPC 2000/2002, Windows® CE 4.0



Offline Access Control System

- Off-line Storage Smart Card Reader for Fitting-Out Project
- Support up to 5,000 Users
- Support up to 10,000 Transactions (512 Mb Memory)
- With USB memory stick interface and USB memory stick data collector

